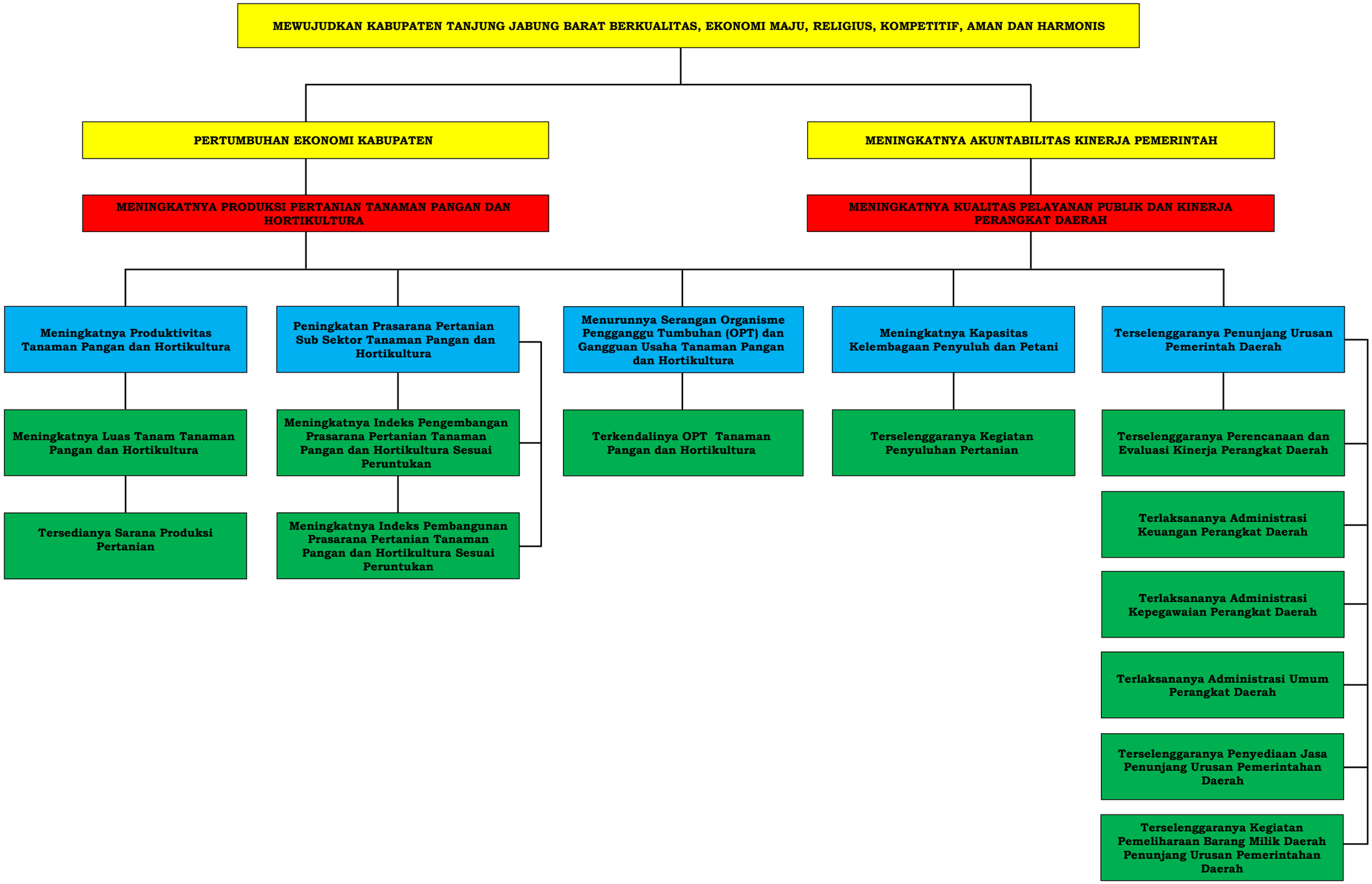POHON KINERJA DINAS TANAMAN PANGAN DAN HORTIKULTURA KABUPATEN TANJUNG JABUNG BARAT